Grundriss Dachgeschoss

M 1 : 100
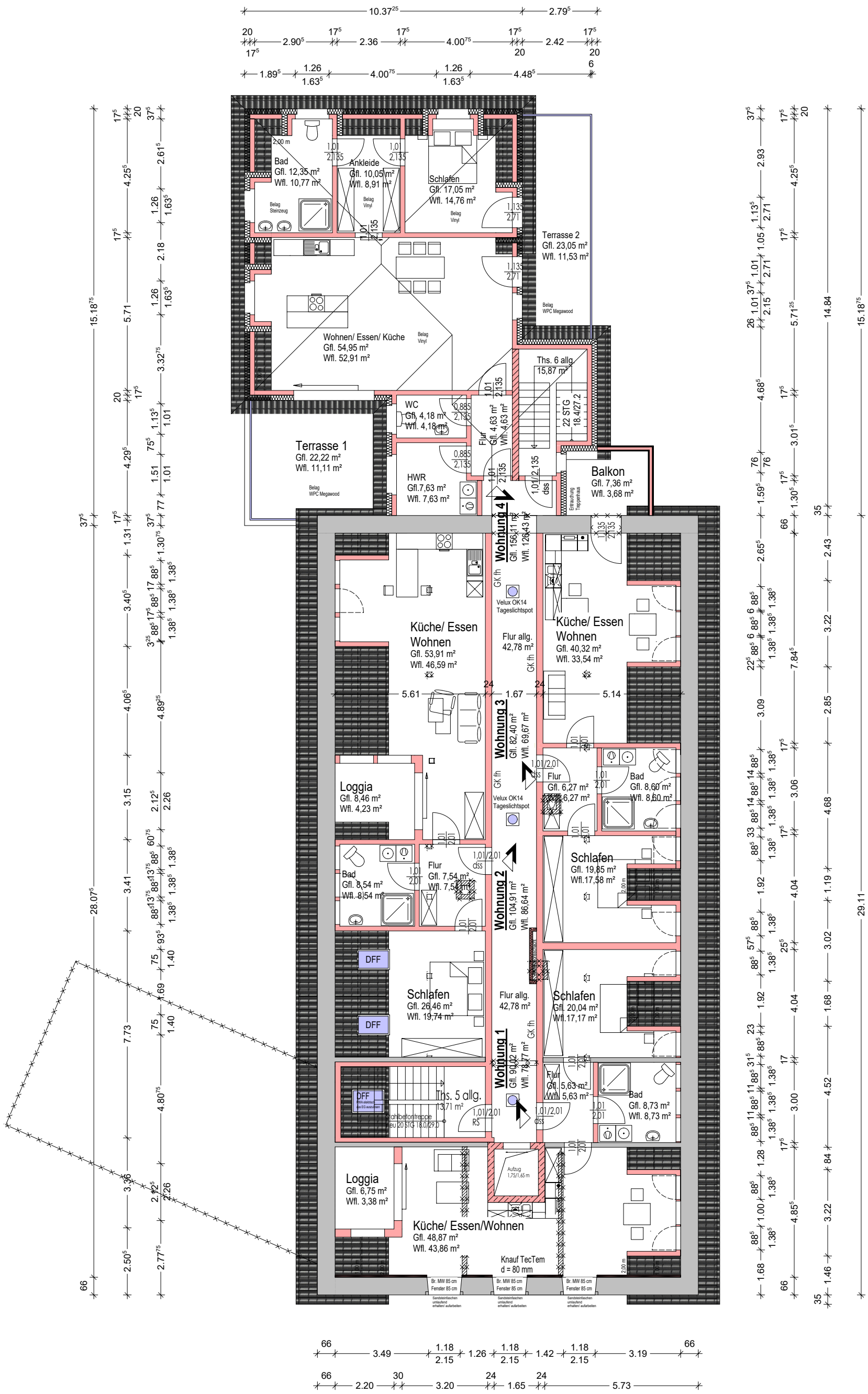
neu | Rückbau | Bestand